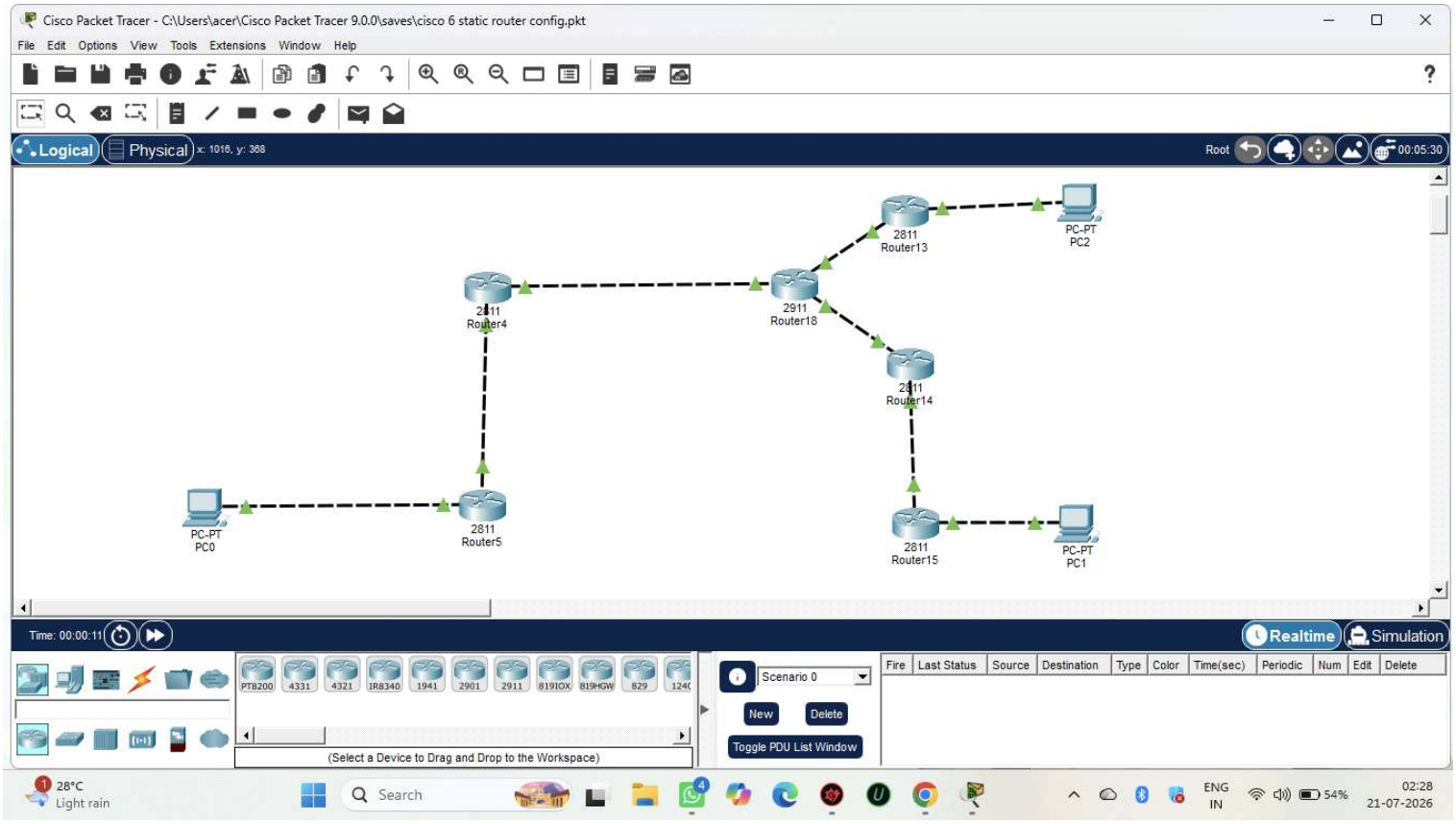
Cisco Packet Tracer - C:\Users\acer\Cisco Packet Tracer 9.0.0\saves\cisco 6 static router config.pkt
File Edit Options View Tools Extensions Window Help
Logical
Physical
x: 1016, y: 368
Root
00:05:30
2811 Router13
PC-PT PC2
2811 Router4
2911 Router18
2811 Router14
PC-PT PC0
2811 Router5
2811 Router15
PC-PT PC1
Time: 00:00:11
Realtime
Simulation
PT8200
4331
4321
IR8340
1941
2901
2911
819IOX
819HGW
829
(Select a Device to Drag and Drop to the Workspace)
Scenario 0
New
Delete
Toggle PDU List Window
Fire
Last Status
Source
Destination
Type
Color
Time(sec)
Periodic
Num
Edit
Delete
28°C
Light rain
Search
ENG
IN
54%
02:28
21-07-2026

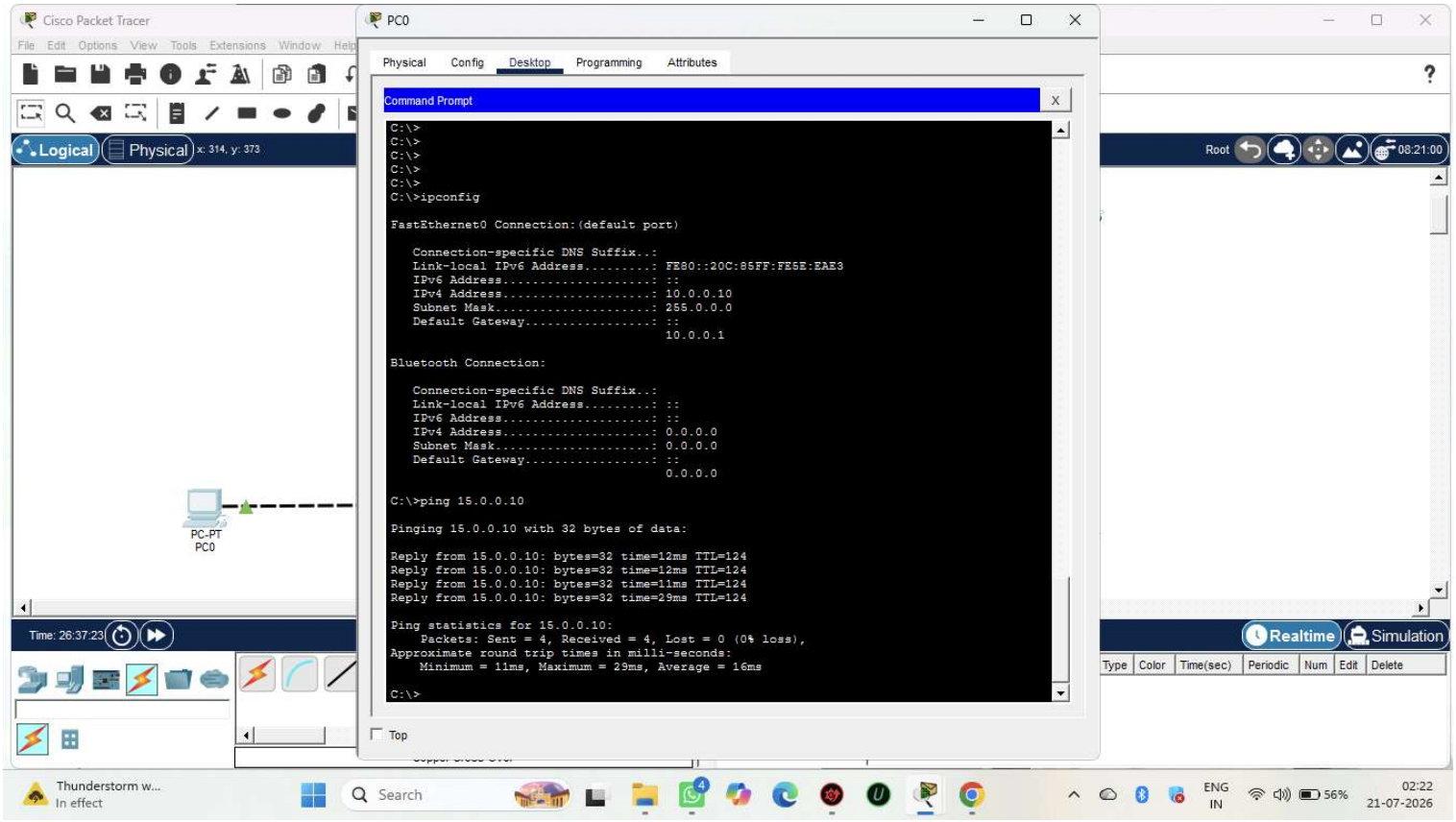
Cisco Packet Tracer
File Edit Options View Tools Extensions Window Help
Logical
Physical
x: 314, y: 373
Root
08:21:00
PC-PT
PC0
Time: 26:37:23
Realtime
Simulation
Type Color Time(sec) Periodic Num Edit Delete
PC0
Physical Config Desktop Programming Attributes
Command Prompt
C:\>
C:\>
C:\>
C:\>
C:\>
C:\>ipconfig
FastEthernet0 Connection:(default port)
Connection-specific DNS Suffix..:
Link-local IPv6 Address.....: FE80::20C:85FF:FE5E:EAE3
IPv6 Address.....: ::
IPv4 Address.....: 10.0.0.10
Subnet Mask.....: 255.0.0.0
Default Gateway.....: ::
10.0.0.1
Bluetooth Connection:
Connection-specific DNS Suffix..:
Link-local IPv6 Address.....: ::
IPv6 Address.....: ::
IPv4 Address.....: 0.0.0.0
Subnet Mask.....: 0.0.0.0
Default Gateway.....: ::
0.0.0.0
C:\>ping 15.0.0.10
Pinging 15.0.0.10 with 32 bytes of data:
Reply from 15.0.0.10: bytes=32 time=12ms TTL=124
Reply from 15.0.0.10: bytes=32 time=12ms TTL=124
Reply from 15.0.0.10: bytes=32 time=11ms TTL=124
Reply from 15.0.0.10: bytes=32 time=29ms TTL=124
Ping statistics for 15.0.0.10:
Packets: Sent = 4, Received = 4, Lost = 0 (0% loss),
Approximate round trip times in milli-seconds:
Minimum = 11ms, Maximum = 29ms, Average = 16ms
C:\>
Top
Thunderstorm w...
In effect
Search
ENG
IN
56%
02:22
21-07-2026

Lab Preview

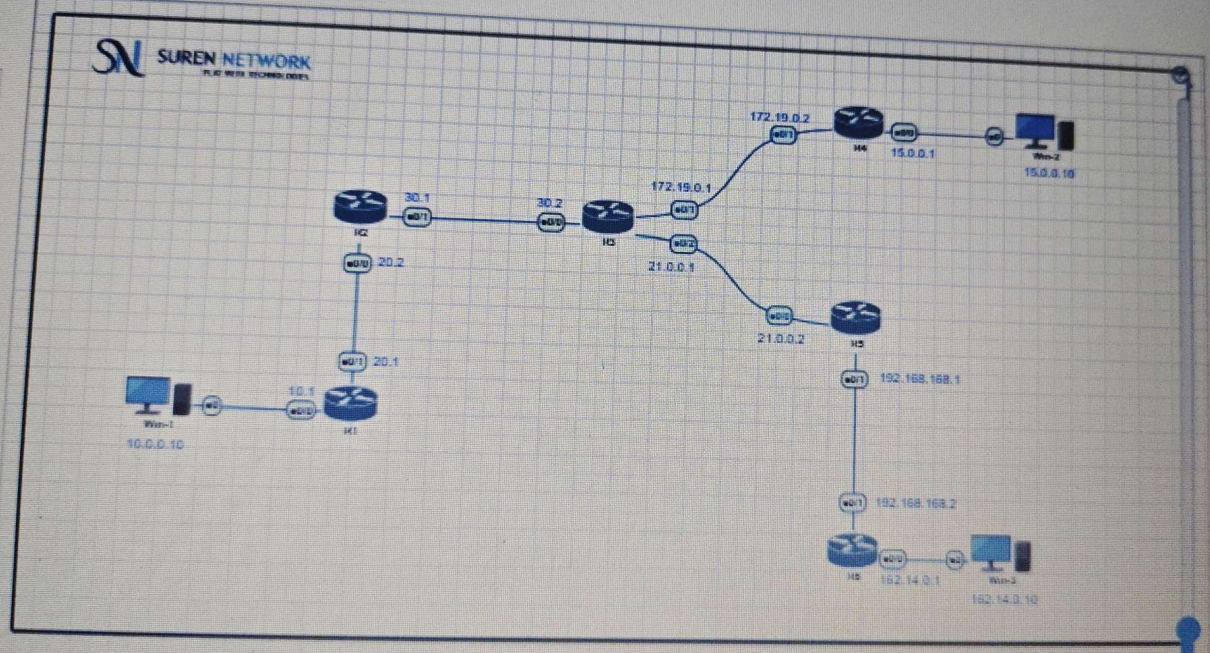
SUREN NETWORK
172.19.0.2
15.0.0.1
Win-2
15.0.0.10
172.19.0.1
30.1
30.2
20.2
21.0.0.1
21.0.0.2
20.1
10.1
Win-1
10.0.0.10
192.168.168.1
192.168.168.2
162.14.0.1
Win-3
162.14.0.10

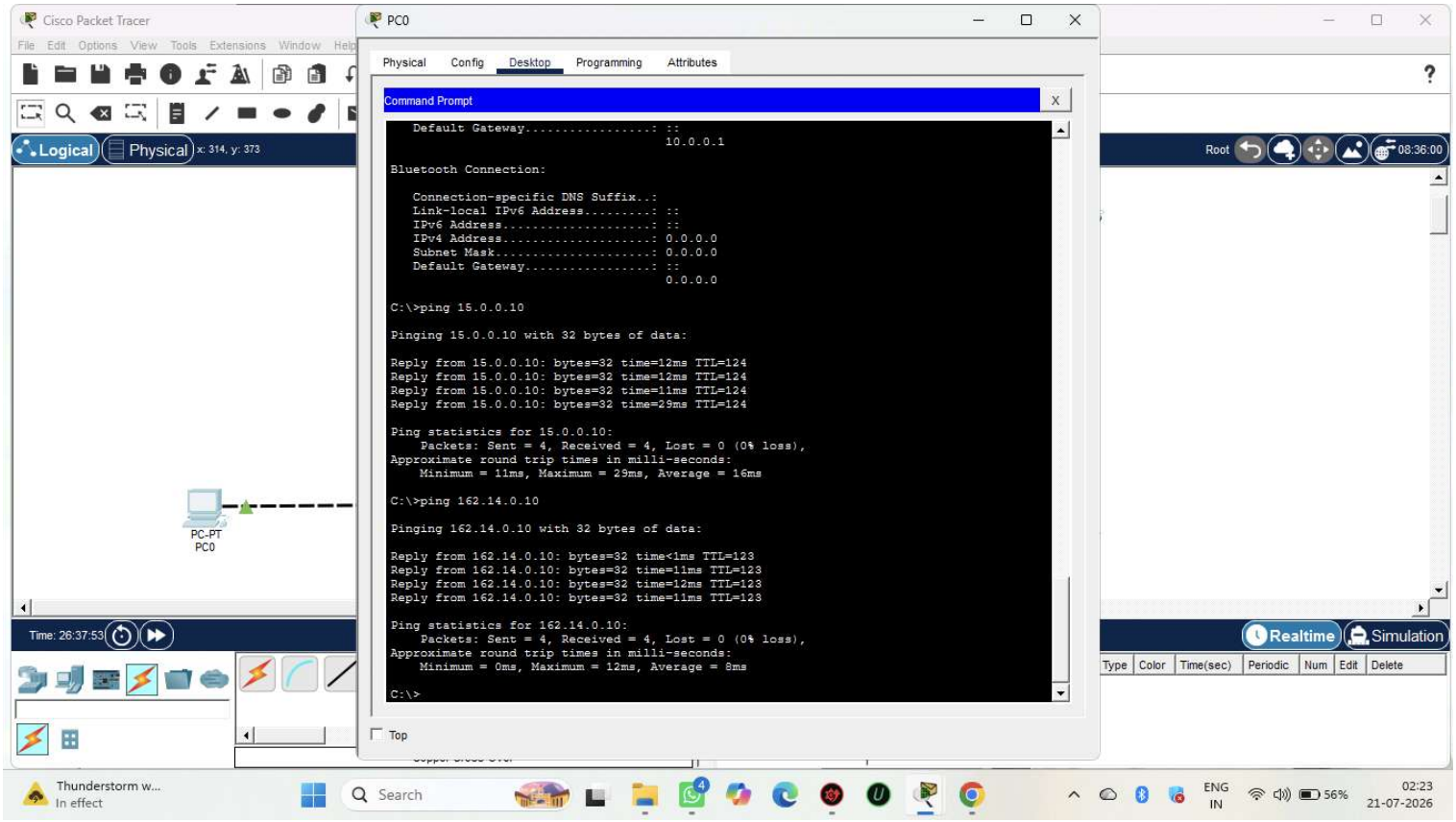
Cisco Packet Tracer
File Edit Options View Tools Extensions Window Help
Logical
Physical
x: 314, y: 373
Root
08:36:00
PC-PT
PC0
Time: 26:37:53
Realtime
Simulation
Type Color Time(sec) Periodic Num Edit Delete
PC0
Physical Config Desktop Programming Attributes
Command Prompt
Default Gateway.....: ::
10.0.0.1
Bluetooth Connection:
Connection-specific DNS Suffix..:
Link-local IPv6 Address.....: ::
IPv6 Address.....: ::
IPv4 Address.....: 0.0.0.0
Subnet Mask.....: 0.0.0.0
Default Gateway.....: ::
0.0.0.0
C:\>ping 15.0.0.10
Pinging 15.0.0.10 with 32 bytes of data:
Reply from 15.0.0.10: bytes=32 time=12ms TTL=124
Reply from 15.0.0.10: bytes=32 time=12ms TTL=124
Reply from 15.0.0.10: bytes=32 time=11ms TTL=124
Reply from 15.0.0.10: bytes=32 time=29ms TTL=124
Ping statistics for 15.0.0.10:
Packets: Sent = 4, Received = 4, Lost = 0 (0% loss),
Approximate round trip times in milli-seconds:
Minimum = 11ms, Maximum = 29ms, Average = 16ms
C:\>ping 162.14.0.10
Pinging 162.14.0.10 with 32 bytes of data:
Reply from 162.14.0.10: bytes=32 time<1ms TTL=123
Reply from 162.14.0.10: bytes=32 time=11ms TTL=123
Reply from 162.14.0.10: bytes=32 time=12ms TTL=123
Reply from 162.14.0.10: bytes=32 time=11ms TTL=123
Ping statistics for 162.14.0.10:
Packets: Sent = 4, Received = 4, Lost = 0 (0% loss),
Approximate round trip times in milli-seconds:
Minimum = 0ms, Maximum = 12ms, Average = 8ms
C:\>
Top
Thunderstorm w...
In effect
Search
ENG
IN
56%
02:23
21-07-2026

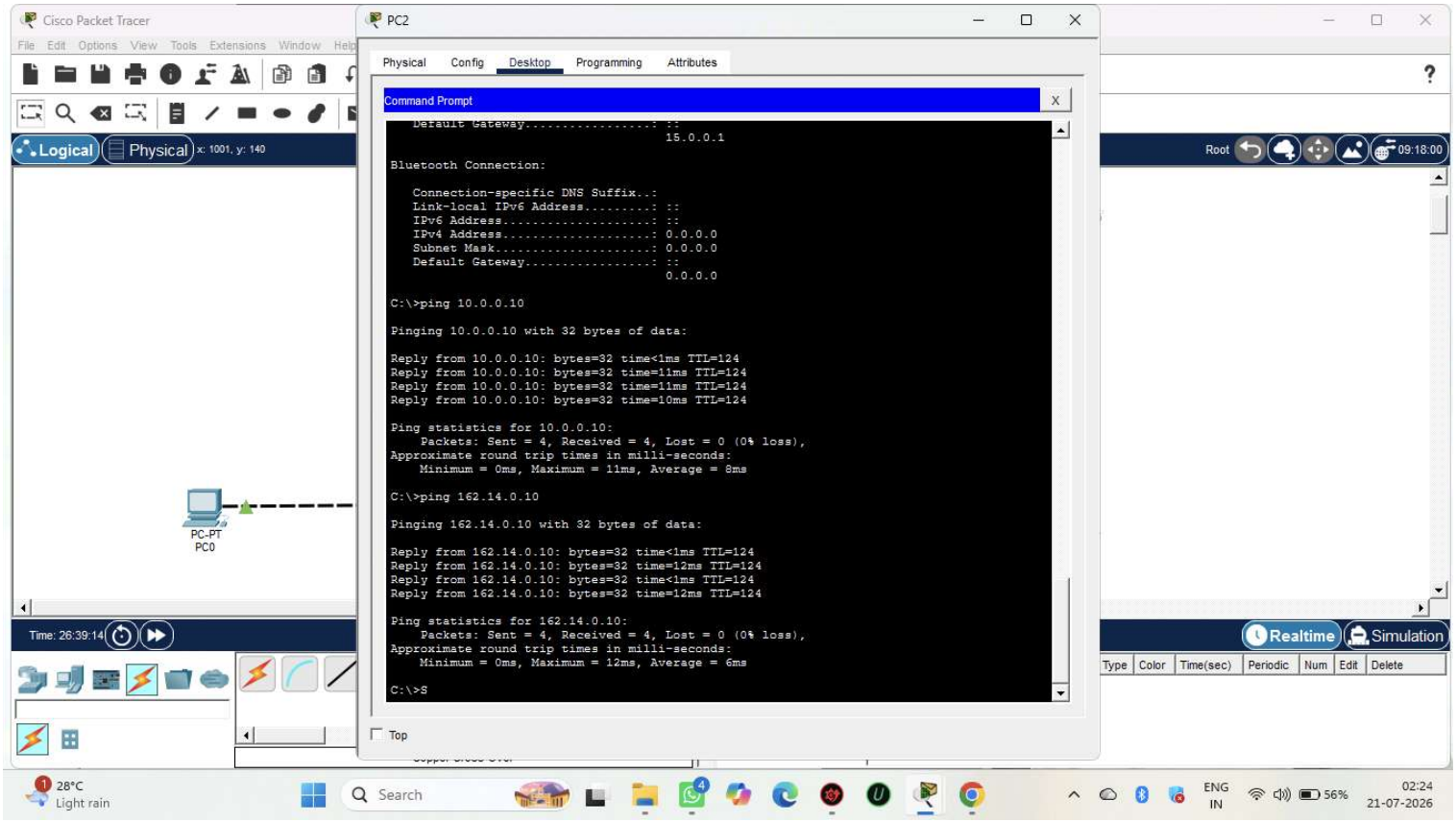
Cisco Packet Tracer
File Edit Options View Tools Extensions Window Help
Logical
Physical
x: 1001, y: 140
Root
09:18:00
PC-PT
PC0
Time: 26:39:14
Realtime
Simulation
Type Color Time(sec) Periodic Num Edit Delete
PC2
Physical Config Desktop Programming Attributes
Command Prompt
Default Gateway.....: ::
15.0.0.1
Bluetooth Connection:
Connection-specific DNS Suffix..:
Link-local IPv6 Address.....: ::
IPv6 Address.....: ::
IPv4 Address.....: 0.0.0.0
Subnet Mask.....: 0.0.0.0
Default Gateway.....: ::
0.0.0.0
C:\>ping 10.0.0.10
Pinging 10.0.0.10 with 32 bytes of data:
Reply from 10.0.0.10: bytes=32 time<1ms TTL=124
Reply from 10.0.0.10: bytes=32 time=11ms TTL=124
Reply from 10.0.0.10: bytes=32 time=11ms TTL=124
Reply from 10.0.0.10: bytes=32 time=10ms TTL=124
Ping statistics for 10.0.0.10:
Packets: Sent = 4, Received = 4, Lost = 0 (0% loss),
Approximate round trip times in milli-seconds:
Minimum = 0ms, Maximum = 11ms, Average = 8ms
C:\>ping 162.14.0.10
Pinging 162.14.0.10 with 32 bytes of data:
Reply from 162.14.0.10: bytes=32 time<1ms TTL=124
Reply from 162.14.0.10: bytes=32 time=12ms TTL=124
Reply from 162.14.0.10: bytes=32 time<1ms TTL=124
Reply from 162.14.0.10: bytes=32 time=12ms TTL=124
Ping statistics for 162.14.0.10:
Packets: Sent = 4, Received = 4, Lost = 0 (0% loss),
Approximate round trip times in milli-seconds:
Minimum = 0ms, Maximum = 12ms, Average = 6ms
C:\>S
Top
28°C
Light rain
Search
ENG
IN
56%
02:24
21-07-2026

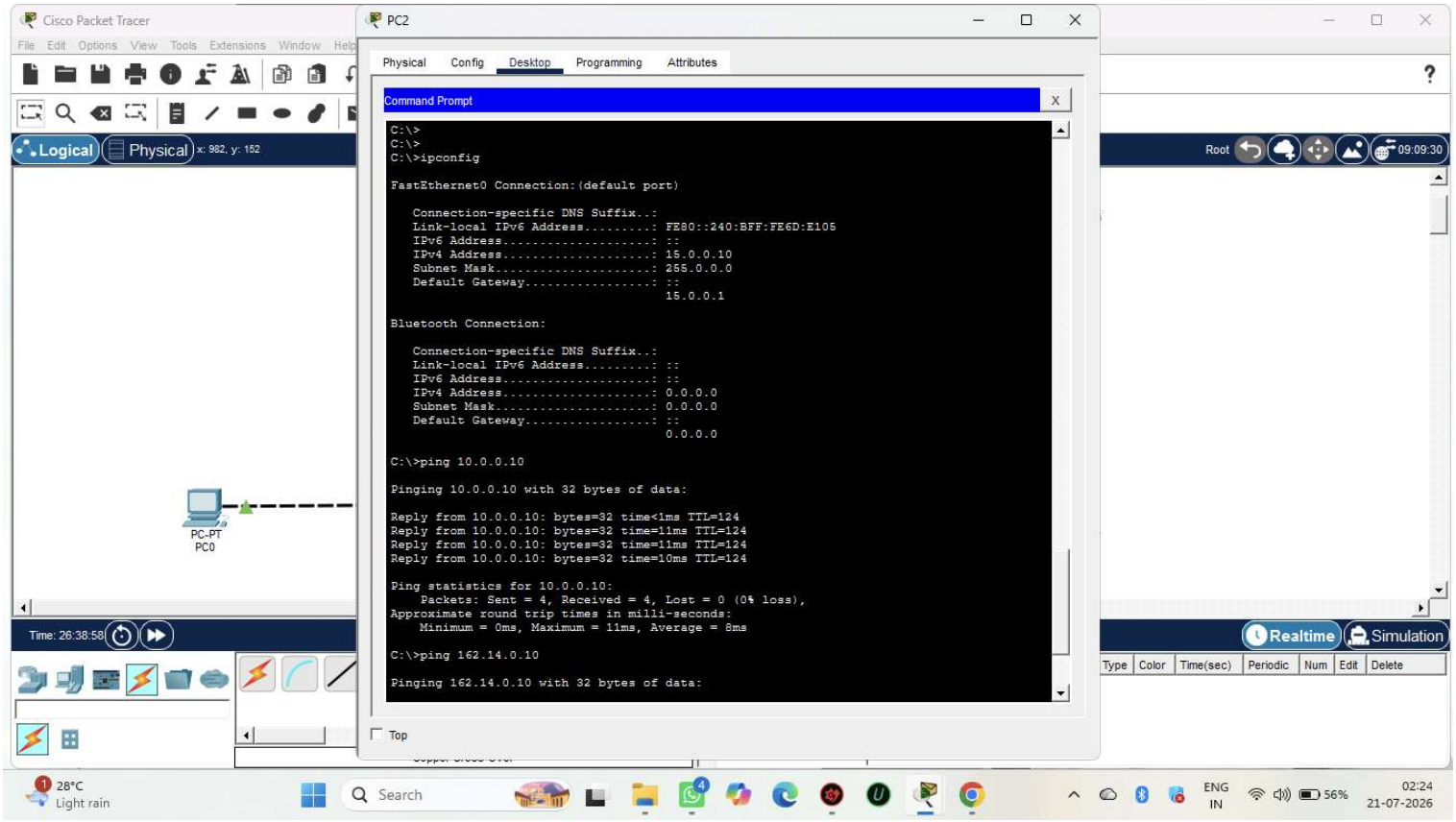
Cisco Packet Tracer
File Edit Options View Tools Extensions Window Help
Logical
Physical
x: 982, y: 152
Root
09:09:30
PC-PT
PC0
Time: 26:38:58
Realtime
Simulation
Type Color Time(sec) Periodic Num Edit Delete
PC2
Physical Config Desktop Programming Attributes
Command Prompt
C:\>
C:\>
C:\>ipconfig
FastEthernet0 Connection:(default port)
Connection-specific DNS Suffix..:
Link-local IPv6 Address.....: FE80::240:BFF:FE6D:E105
IPv6 Address.....: ::
IPv4 Address.....: 15.0.0.10
Subnet Mask.....: 255.0.0.0
Default Gateway.....: ::
15.0.0.1
Bluetooth Connection:
Connection-specific DNS Suffix..:
Link-local IPv6 Address.....: ::
IPv6 Address.....: ::
IPv4 Address.....: 0.0.0.0
Subnet Mask.....: 0.0.0.0
Default Gateway.....: ::
0.0.0.0
C:\>ping 10.0.0.10
Pinging 10.0.0.10 with 32 bytes of data:
Reply from 10.0.0.10: bytes=32 time<1ms TTL=124
Reply from 10.0.0.10: bytes=32 time=11ms TTL=124
Reply from 10.0.0.10: bytes=32 time=11ms TTL=124
Reply from 10.0.0.10: bytes=32 time=10ms TTL=124
Ping statistics for 10.0.0.10:
Packets: Sent = 4, Received = 4, Lost = 0 (0% loss),
Approximate round trip times in milli-seconds:
Minimum = 0ms, Maximum = 11ms, Average = 8ms
C:\>ping 162.14.0.10
Pinging 162.14.0.10 with 32 bytes of data:
Top
28°C
Light rain
Search
ENG
IN
56%
02:24
21-07-2026

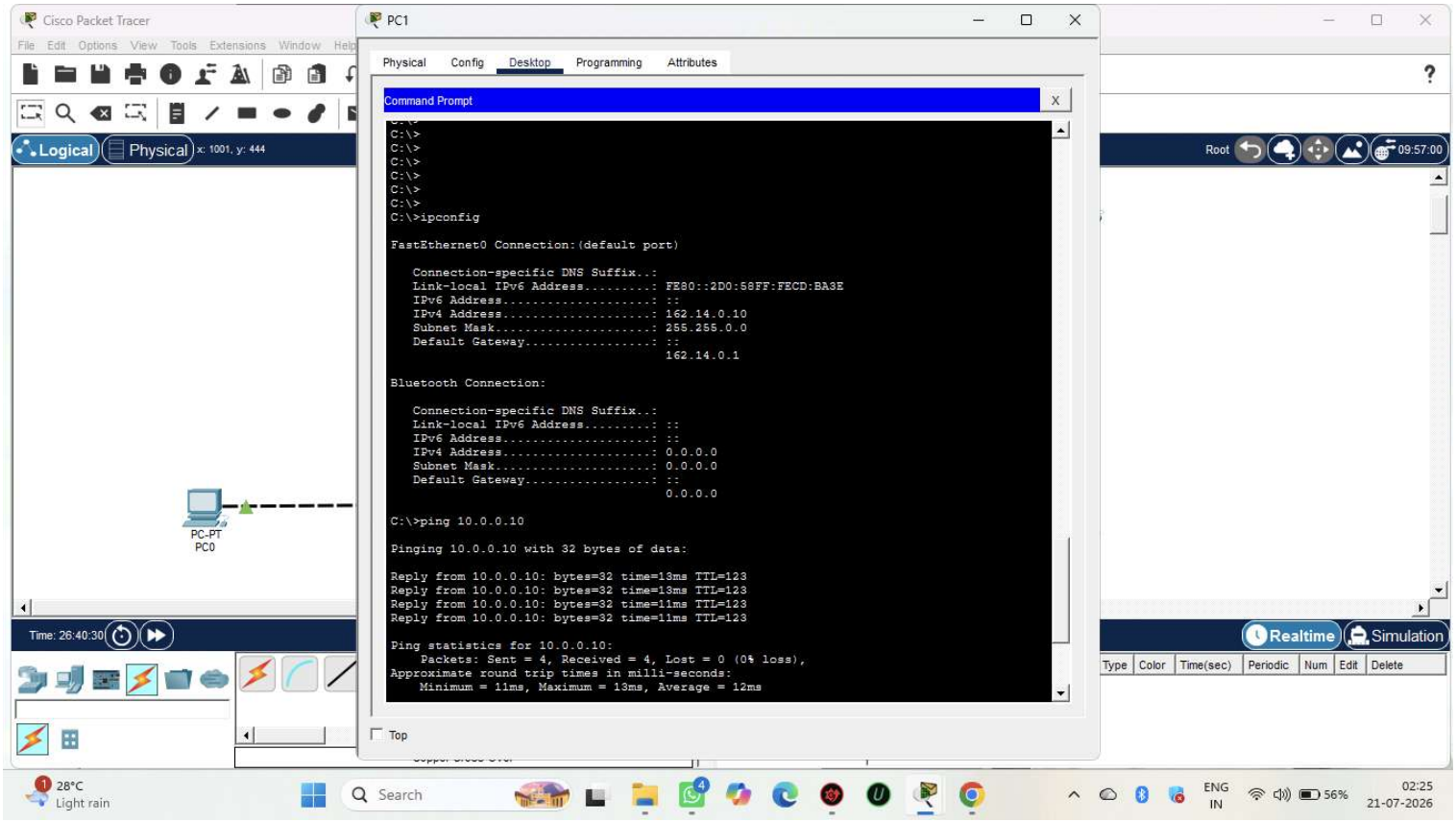
Cisco Packet Tracer
File Edit Options View Tools Extensions Window Help
Logical
Physical
x: 1001, y: 444
Root
09:57:00
PC-PT
PC0
Time: 26:40:30
Realtime
Simulation
Type Color Time(sec) Periodic Num Edit Delete
PC1
Physical Config Desktop Programming Attributes
Command Prompt
C:\>
C:\>
C:\>
C:\>
C:\>
C:\>
C:\>ipconfig
FastEthernet0 Connection:(default port)
Connection-specific DNS Suffix..:
Link-local IPv6 Address.....: FE80::2D0:58FF:FECD:BA3E
IPv6 Address.....: ::
IPv4 Address.....: 162.14.0.10
Subnet Mask.....: 255.255.0.0
Default Gateway.....: ::
162.14.0.1
Bluetooth Connection:
Connection-specific DNS Suffix..:
Link-local IPv6 Address.....: ::
IPv6 Address.....: ::
IPv4 Address.....: 0.0.0.0
Subnet Mask.....: 0.0.0.0
Default Gateway.....: ::
0.0.0.0
C:\>ping 10.0.0.10
Pinging 10.0.0.10 with 32 bytes of data:
Reply from 10.0.0.10: bytes=32 time=13ms TTL=123
Reply from 10.0.0.10: bytes=32 time=13ms TTL=123
Reply from 10.0.0.10: bytes=32 time=11ms TTL=123
Reply from 10.0.0.10: bytes=32 time=11ms TTL=123
Ping statistics for 10.0.0.10:
Packets: Sent = 4, Received = 4, Lost = 0 (0% loss),
Approximate round trip times in milli-seconds:
Minimum = 11ms, Maximum = 13ms, Average = 12ms
Top
28°C
Light rain
Search
ENG
IN
56%
02:25
21-07-2026

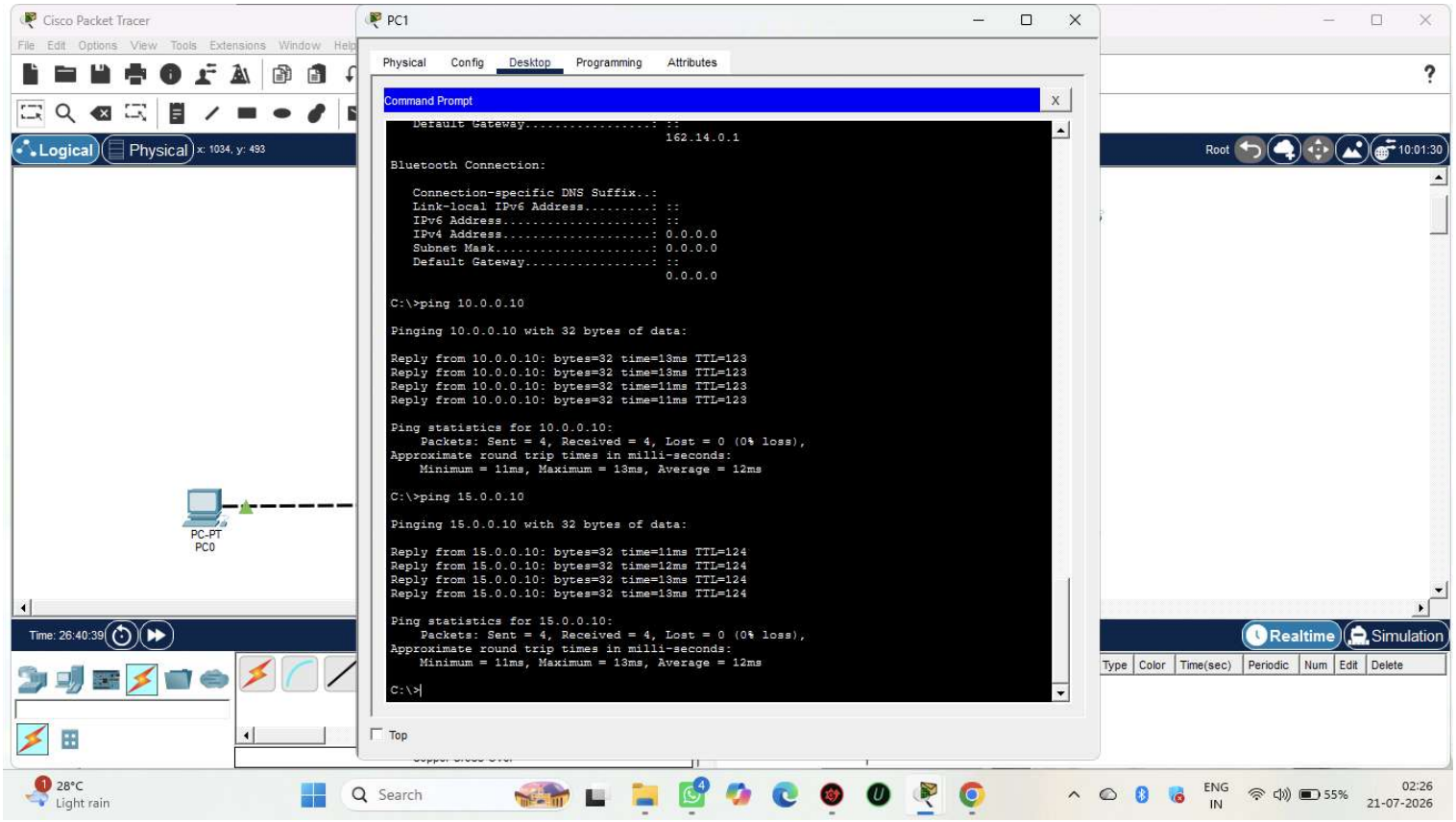
Cisco Packet Tracer
PC1
Physical
Config
Desktop
Programming
Attributes
Command Prompt
Default Gateway..... ::
162.14.0.1
Bluetooth Connection:
Connection-specific DNS Suffix..:
Link-local IPv6 Address.....: ::
IPv6 Address.....: ::
IPv4 Address.....: 0.0.0.0
Subnet Mask.....: 0.0.0.0
Default Gateway..... ::
0.0.0.0
C:\>ping 10.0.0.10
Pinging 10.0.0.10 with 32 bytes of data:
Reply from 10.0.0.10: bytes=32 time=13ms TTL=123
Reply from 10.0.0.10: bytes=32 time=13ms TTL=123
Reply from 10.0.0.10: bytes=32 time=11ms TTL=123
Reply from 10.0.0.10: bytes=32 time=11ms TTL=123
Ping statistics for 10.0.0.10:
Packets: Sent = 4, Received = 4, Lost = 0 (0% loss),
Approximate round trip times in milli-seconds:
Minimum = 11ms, Maximum = 13ms, Average = 12ms
C:\>ping 15.0.0.10
Pinging 15.0.0.10 with 32 bytes of data:
Reply from 15.0.0.10: bytes=32 time=11ms TTL=124
Reply from 15.0.0.10: bytes=32 time=12ms TTL=124
Reply from 15.0.0.10: bytes=32 time=13ms TTL=124
Reply from 15.0.0.10: bytes=32 time=13ms TTL=124
Ping statistics for 15.0.0.10:
Packets: Sent = 4, Received = 4, Lost = 0 (0% loss),
Approximate round trip times in milli-seconds:
Minimum = 11ms, Maximum = 13ms, Average = 12ms
C:\>
Top
Logical
Physical
PC-PT
PC0
Realtime
Simulation
Type
Color
Time(sec)
Periodic
Num
Edit
Delete
28°C
Light rain
Search
ENG
IN
55%
02:26
21-07-2026